Report To:	THE INVERCLYDE COUNCIL	Date: 29 SEPT 2016
Report By:	CORPORATE DIRECTOR, ENVIRONMENT, REGENERATION & RESOURCES	Report No: LP/116/16
Contact Officer:	JOANNA DALGLEISH	Contact No: 01475 712123
Subject:	PROPOSED TRAFFIC REGULATION ORDER – DISABLED PERSONS’ PARKING PLACES (ON-STREET) ORDER NO. 3 2016	

1.0 PURPOSE

- 1.1 The purpose of this report is to request the Council to consider a remit from the Environment & Regeneration Committee.

2.0 SUMMARY

- 2.1 The Environment & Regeneration Committee held on 1 September 2016 after consideration of a Report by the Corporate Director Environment, Regeneration & Resources on the proposed Traffic Regulation Order – The Inverclyde Council, Disabled Persons’ Parking Places (On-Street) Order No. 3 2016 recommended that the Inverclyde Council be asked to make the Traffic Regulation Order and remit it to the Head of Environmental and Commercial Services and the Head of Legal and Property Services to arrange for its implementation.

3.0 RECOMMENDATION

- 3.1 That the Inverclyde Council approve the making of the Traffic Regulation Order – The Inverclyde Council, Disabled Persons’ Parking Places (On-Street) Order No. 3 2016, all as detailed in the copy of the proposed Order forming a supplement to the principal Minute hereof, and that the Head of Environmental and Commercial Services and the Head of Legal and Property Services be authorised to take all necessary action in connection therewith. Appendix 1

Gerard Malone
Head of Legal and Property Services

4.0 BACKGROUND

- 4.1 Local Authorities are empowered to make Orders under the Road Traffic Regulation and Roads (Scotland) Acts 1984 and under the Council's Scheme of Administration the Head of Environmental and Commercial Services is responsible for the making, implementation and review of Traffic Management Orders and Traffic Regulation Orders.
- 4.2 The provision of on-street parking places for use by disabled drivers, who are the holders of a Disabled Person's Badge, is regulated by The Disabled Persons' Parking Places (Scotland) Act 2009. Inverclyde Council is required to promote a Traffic Regulation Order to regulate the use of such parking places.
- 4.3 The Council is asked to note that, if approved, the Order may not be implemented until the making of the Order has been advertised to allow any persons who so wish a period of six weeks to question the validity of the Order in terms of the Road Traffic Regulation Act 1984.

5.0 IMPLICATIONS

Finance

- 5.1 There are no financial implications arising from this report.

Legal

- 5.2 There are no legal implications arising from this report.

Human Resources

- 5.3 There are no HR implications arising from this report.

Equalities

- 5.4 There are no equalities implications arising from this report.

Repopulation

- 5.5 There are no repopulation implications arising from this report.

6.0 CONSULTATIONS

- 6.1 The proposals have been advertised in the Greenock Telegraph and full details of the proposals have been made available for public inspection during normal office hours at the offices of the Head of Environmental and Commercial Services, the Customer Service Centre and at Central Library, Port Glasgow Library and Gourock Library.

7.0 LIST OF BACKGROUND PAPERS

- 7.1 None

THE INVERCLYDE COUNCIL
DISABLED PERSONS' PARKING PLACES
(ON-STREET) ORDER NO. 3 2016
TRAFFIC REGULATION ORDER

THE INVERCLYDE COUNCIL
DISABLED PERSONS' PARKING PLACES (ON-STREET)
ORDER NO. 3 2016

The Inverclyde Council in exercise of the powers conferred on them by Section 32(1) of the Road Traffic Regulation Act 1984 ("the Act") and of all other enabling powers and after consultation with the Chief Constable of Police Scotland in accordance with Part III of Schedule 9 to the Act hereby make the following Order.

1. This Order may be cited as "The Inverclyde Council Disabled Persons' Parking Places (On-Street) Order No. 3 2016" and shall come into operation on the *** day of ***.

2. In this Order the following expressions have the meanings hereby assigned to them:-

"Council" means The Inverclyde Council or its successors as Roads Authority;

"Disabled Person's Badge" means:-

- (a) a badge issued under Section 21 of the Chronically Sick and Disabled Persons Act 1970 (as amended);
- (b) a badge issued under a provision of the law of Northern Ireland corresponding to that section; or
- (c) a badge issued by any member State other than the United Kingdom for purposes corresponding to the purposes for which badges under that section are issued;

and which has not ceased to be in force;

"Disabled Person's Vehicle" means a Vehicle which is displaying a Disabled Person's Badge in a Relevant Position as prescribed by the Local Authorities' Traffic Orders (Exemptions for Disabled Persons) (Scotland) Regulations 2002;

"Parking Attendant" means a person employed in accordance with Section 63A of the Act to carry out the functions therein;

"Parking Place" means an area of land specified by number and name in Columns 1 and 2 in the Schedule to this Order;

"Relevant Position" means, for the display of a Disabled Person's Badge, that the Disabled Person's Badge is displayed as prescribed by Regulation 12 of the Disabled Persons (Badges for Motor Vehicles) (Scotland) Regulations 2000 (as amended); and

"Traffic Sign" means a sign prescribed or authorised under Section 64 of the Act; and

"Vehicle" unless the context otherwise requires, means a vehicle of any description and includes a machine or implement of any kind drawn or propelled along roads whether or not by mechanical power.

3. The Schedule titled "Disabled Persons' Parking Places (On-Street) Order No. 3 2016" forms the Schedule to this Order.

4. Each area of road which is described in the Schedule to this Order and the plans relative to this Order is hereby designated as a Parking Place.
5. The Parking Places shall only be used for the leaving of Disabled Persons' Vehicles displaying a valid Disabled Person's Badge.
6. The limits of each Parking Place shall be indicated on the carriageway as prescribed by The Traffic Signs Regulations and General Directions 2016.
7. Every Vehicle left in any Parking Place shall stand such that no Parking Place is occupied by more than one Vehicle and that every part of the Vehicle is within the limits of the Parking Place provided that, where the length of a Vehicle precludes compliance with this paragraph, such Vehicle shall be deemed to be within the limits of a Parking Place if:-
 - the extreme front portion or, as the case may be, the extreme rear portion of the Vehicle is within 300mm of an indication on the carriageway provided under this Order in relation to the Parking Place; and
 - the Vehicle, or any part thereof, is not within the limits of any adjoining parking place.
8. Any person duly authorised by the Council or a police officer in uniform or a traffic warden or Parking Attendant may move or cause to be moved in case of any emergency, to any place they think fit, Vehicles left in a Parking Place.
9. Any person duly authorised by the Council may suspend the use of a Parking Place or any part thereof whenever such suspension is considered reasonably necessary:-
 - for the purpose of facilitating the movement of traffic or promoting its safety;
 - for the purpose of any building operation, demolition, or excavation in or adjacent to the Parking Place or the laying, erection, alteration, removal or repair in or adjacent to the Parking Place of any sewer or of any main, pipe, apparatus for the supply of gas, water electricity or of any telecommunications apparatus, Traffic Sign or parking meter;
 - for the convenience of occupiers of premises adjacent to the Parking Place on any occasion of the removal of furniture from one office or dwellinghouse to another or the removal of furniture from such premises to a depository or to such premises from a depository;
 - on any occasion on which it is likely by reason of some special attraction that any street will be thronged or obstructed; or
 - for the convenience of occupiers of premises adjacent to the Parking Place at times of weddings or funerals or on other special occasions.
10. A police officer in uniform may suspend for not longer than twenty four hours the use of a Parking Place or part thereof whenever such suspension is considered reasonably necessary for the purpose of facilitating the movement of traffic or promoting its safety.

11. This Order insofar as it relates to the Parking Places to be revoked (R) and amended, as specified in the Schedule to this Order, partially revokes and amends The Inverclyde Council On-Street Parking Places (Without Charges) Order Nos: 01/1999, 01/2003, 01/2004, 02/2005, 02/2008, 01/2009, 03/2009 and The Inverclyde Council Disabled Persons' Parking Places (On-Street) Order Nos: 03/2010 and 01/2014 respectively.

*Sealed with the Common Seal of The Inverclyde Council and subscribed for them and on their behalf by **, Proper Officer, at Greenock on the ** day of **, Two Thousand and **.*

DRAFT

INVERCLYDE COUNCIL

DISABLED PERSONS' PARKING PLACES (ON-STREET) ORDER No.3 2016

SCHEDULE

All and whole that area of ground as described in Column 2 in the table below:

Column 1	Column 2
<u>Ref No.</u>	<u>Address of Disabled Person's Parking Place to be created or revoked ® "ex-adverso"</u>
1603	24 Oxford Road, Greenock
1610	96A Belville Street, Greenock
1611	115 Kirn Drive, Gourock
1614	46 Regent Street, Greenock
1615	29 Glen Fruin Road, Greenock
1616	17 Lismore Avenue, Port Glasgow
1619	35 Robertson Street, Greenock
1620	24 Mallaig Road, Port Glasgow
1621	1C Denholm Terrace, Greenock
9811	33 Iona Crescent, Gourock ®
0238	35 Highholm Street, Port Glasgow ®
0327	81 South Street, Greenock ®
0429	16 Canmore Crescent, Greenock ®
0511	53 Glamis Drive, Greenock ®
0813	6B Lemmon Street, Greenock ®
0837	16 Moffat Street, Greenock ®
0926	14 Cove Road, Gourock ®
1010	204 Cumberland Road, Greenock ®
1339	2B Adam Street, Gourock ®



 Licensed System Supplier
 This material has been reproduced from
 Ordnance Survey data with the
 permission of the Controller of
 Her Majesty's Stationery Office.
 Licence Number: 100029421

DISABLED PERSONS' PARKING PLACE
24 OXFORD ROAD, GREENOCK
PLACE No. 1603

Inverclyde
 council
Environmental Services
 Regeneration & Environment
 Corporate Director: Aubrey Fawcett
 Municipal Buildings
 Clyde Square
 PA45 0JY
 PA45 0JY
 Tel: 01475 712712
 Fax: 01475 712751
aubrey.fawcett@inverclyde.gov.uk

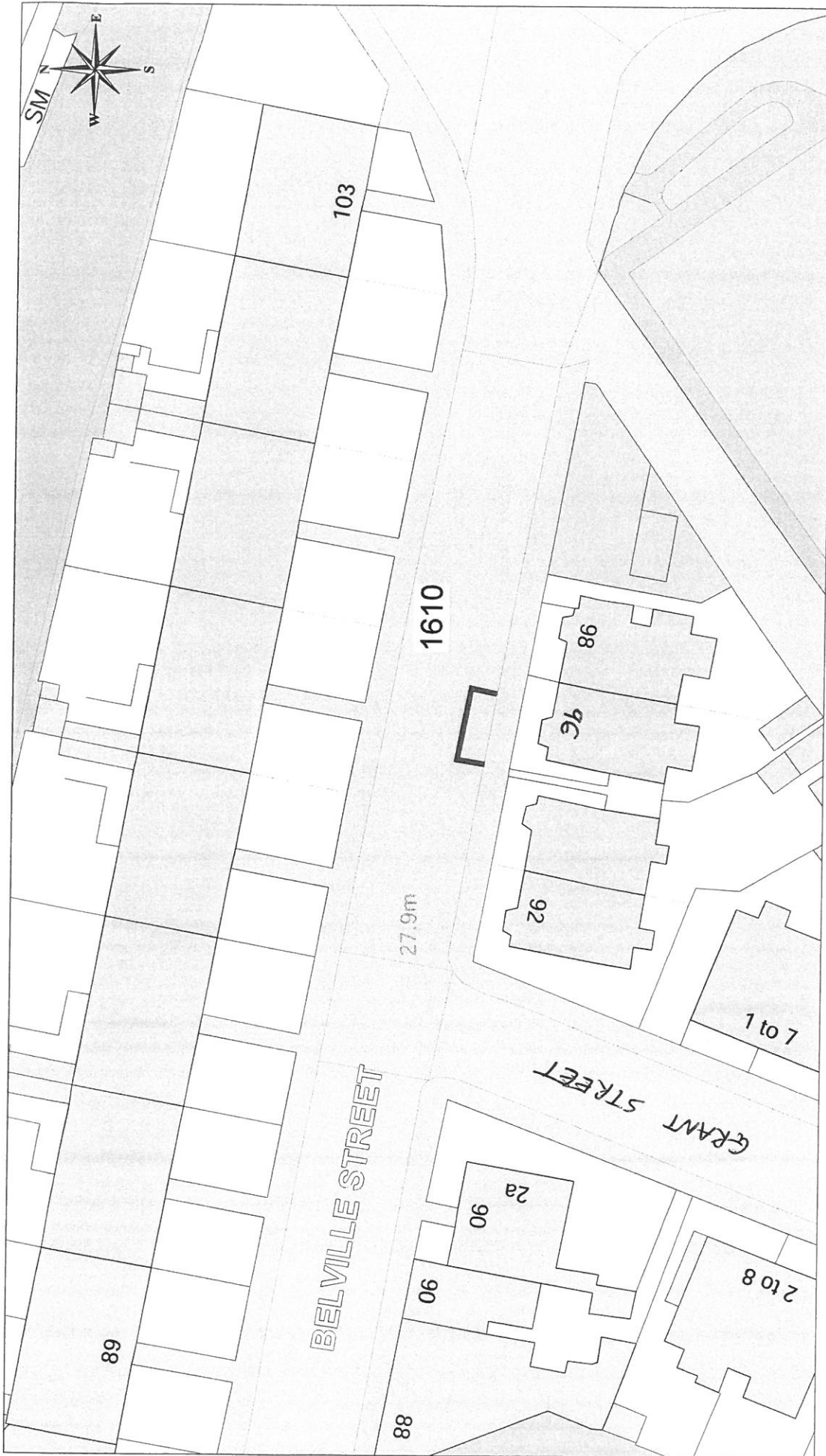

Inverclyde
Council
Environmental Services

Regeneration & Environment
Corporate Director: Aubrey Fawcett
Municipal Buildings
Clyde Square
Greenock
PA15 1LY
Tel: 01475 712712
Fax: 01475 712731
aubrey.fawcett@inverclyde.gov.uk

DISABLED PERSONS' PARKING PLACE
96A BELVILLE STREET, GREENOCK
PLACE No. 1610



This material has been reproduced from the Ordnance Survey database with the permission of the Controller of Her Majesty's Stationery Office. Crown copyright. Licence Number: 100029421



This material has been reproduced from Ordnance Survey data with the permission of the Controller of Her Majesty's Stationery Office. Copyright © 2001. Licence Number: 100029421

Inverclyde
council
Environmental Services

Regeneration & Environment
Corporate Director: Aubrey Fawcett
Municipal Buildings
Clyde Square
Greenock
PA15 1LY
Tel: 01475 712712
Fax: 01475 712731
aubrey.fawcett@inverclyde.gov.uk

DISABLED PERSONS' PARKING PLACE
115 KIRN DRIVE, GOUROCK
PLACE No. 1611



Inverclyde
council
Environmental Services

Regeneration & Environment
Corporate Director: Aubrey Fawcett
Municipal Buildings
Clyde Square
Greenock
PA35 9JY
Tel: 01475 712712
Fax: 01475 712731
aubrey.fawcett@inverclyde.gov.uk

DISABLED PERSONS' PARKING PLACE
46 REGENT STREET, GREENOCK
PLACE No. 1614



This material has been reproduced from
Ordnance Survey digital map data with
the permission of the Controller of
Her Majesty's Stationery Office.
© Crown copyright.



Inverclyde
 council
 Environmental Services

Regeneration & Environment
 Corporate Director: Aubrey Fawcett
 Municipal Buildings
 Clyde Square
 Greenock
 PA15 1LY
 Tel: 01475 712712
 Fax: 01475 712731
 aubrev.fawcett@inverclyde.gov.uk

DISABLED PERSONS' PARKING PLACE
 29 GLEN FRUIN ROAD, GREENOCK
 PLACE No. 1615



This material has been reproduced from the Ordnance Survey database by the permission of the Controller of Her Majesty's Stationery Office.
 © Crown Copyright



Ordnance Survey
 Licensed System Supplier
This material has been reproduced from Ordnance Survey digital map data with the permission of Ordnance Survey, Her Majesty's Stationary Office. © Crown copyright. Licence Number: 100025421

DISABLED PERSONS' PARKING PLACE
17 LISMORE AVENUE, PORT GLASGOW
PLACE No. 1616

Inverclyde council
Environmental Services
 Regeneration & Environment
 Corporate Director: Aubrey Fawcett
 Municipal Buildings
 Clyde Square
 Greenock
 PA15 1LY
 Tel: 01475 712712
 Fax: 01475 712731
 aubrey.fawcett@inverclyde.gov.uk

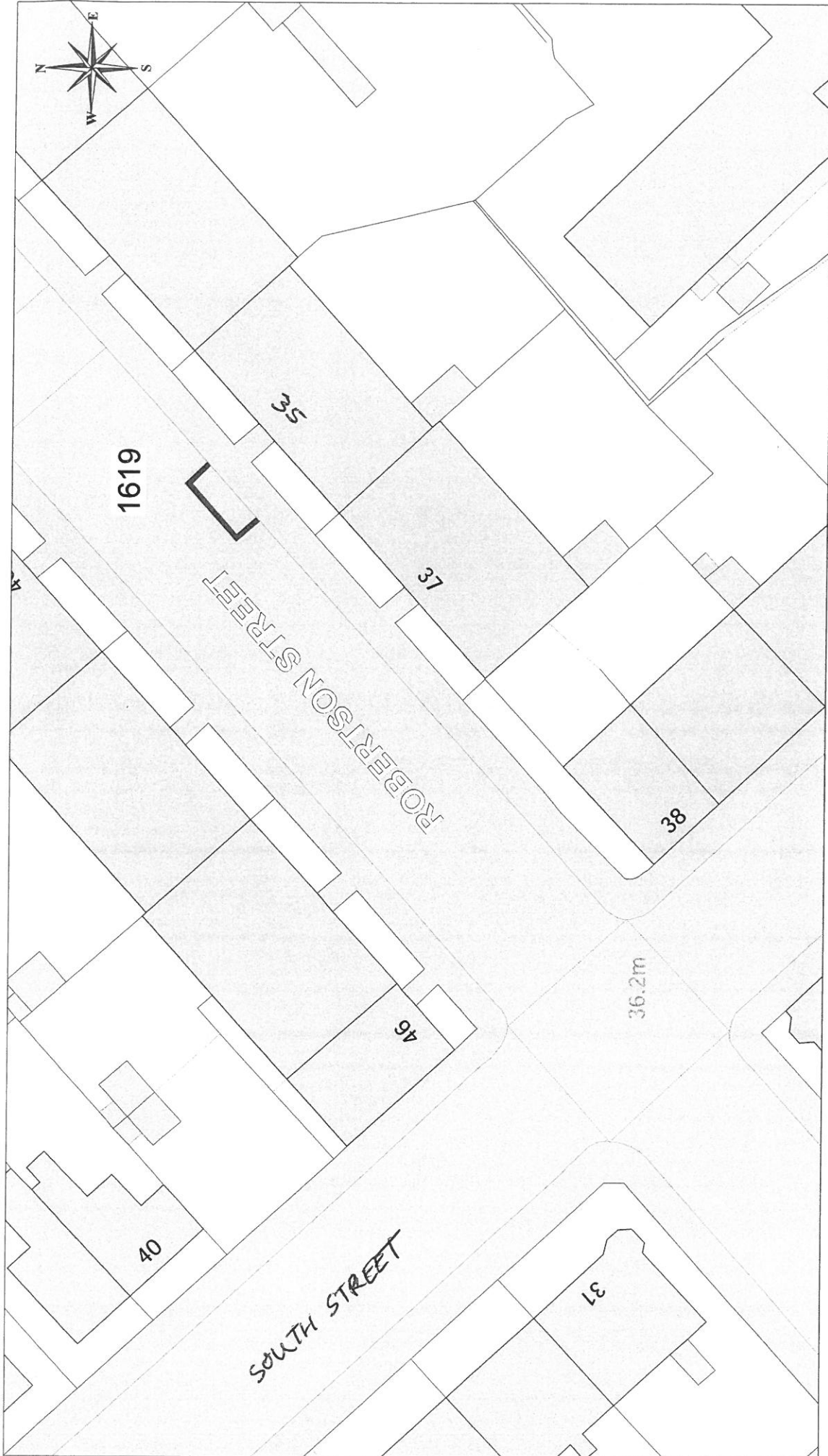

Inverclyde
council
Environmental Services

Regeneration & Environment
Corporate Director: Aubrey Fawcett
Municipal Buildings
Clyde Square
Greenock
PA16 1YJ
Tel: 01475 712712
Fax: 01475 712731
aubrey.fawcett@inverclyde.gov.uk

DISABLED PERSONS' PARKING PLACE
35 ROBERTSON STREET, GREENOCK
PLACE No. 1619



This material has been reproduced from the Ordnance Survey database with the permission of the Controller of Her Majesty's Stationery Office.
© Crown Copyright



Ordnance Survey
 Licensed System Supplier
 This material has been reproduced from
 Ordnance Survey digital map data with
 the permission of the Controller of
 Her Majesty's Stationery Office.
 © Crown copyright

DISABLED PERSONS' PARKING PLACE
24 MALLAIG ROAD, PORT GLASGOW
PLACE No. 1620

Inverclyde
 council
Environmental Services
 Regeneration & Environment
 Corporate Director: Aubrey Fawcett
 Municipal Buildings
 Clyde Square
 Greenock
 PA15 1LY
 Tel: 01475 712712
 Fax: 01475 712731
 aubrey.fawcett@inverclyde.gov.uk

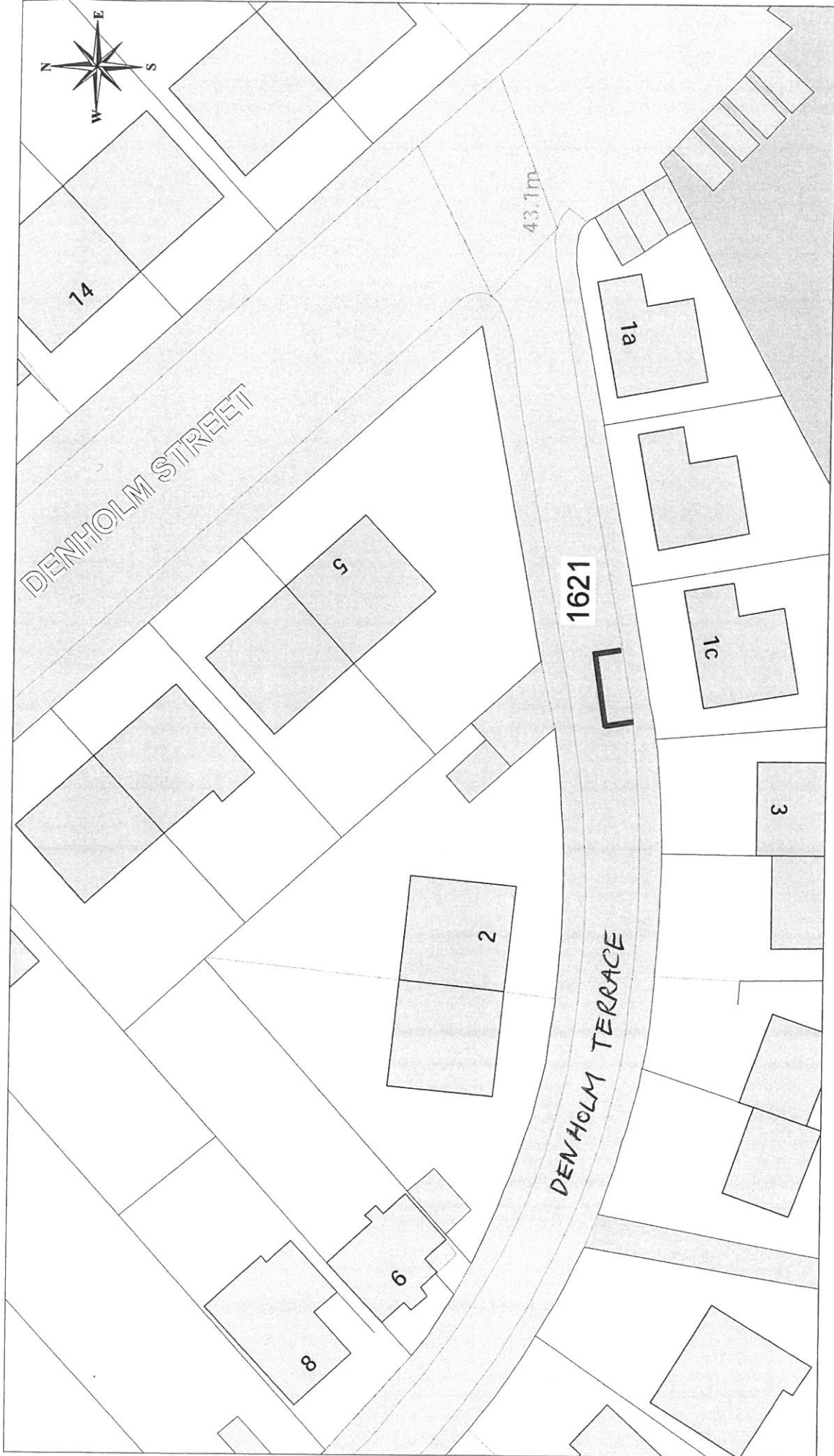

DISABLED PERSONS' PARKING PLACE
1C DENHOLM TERRACE, GREENOCK
PLACE No. 1621

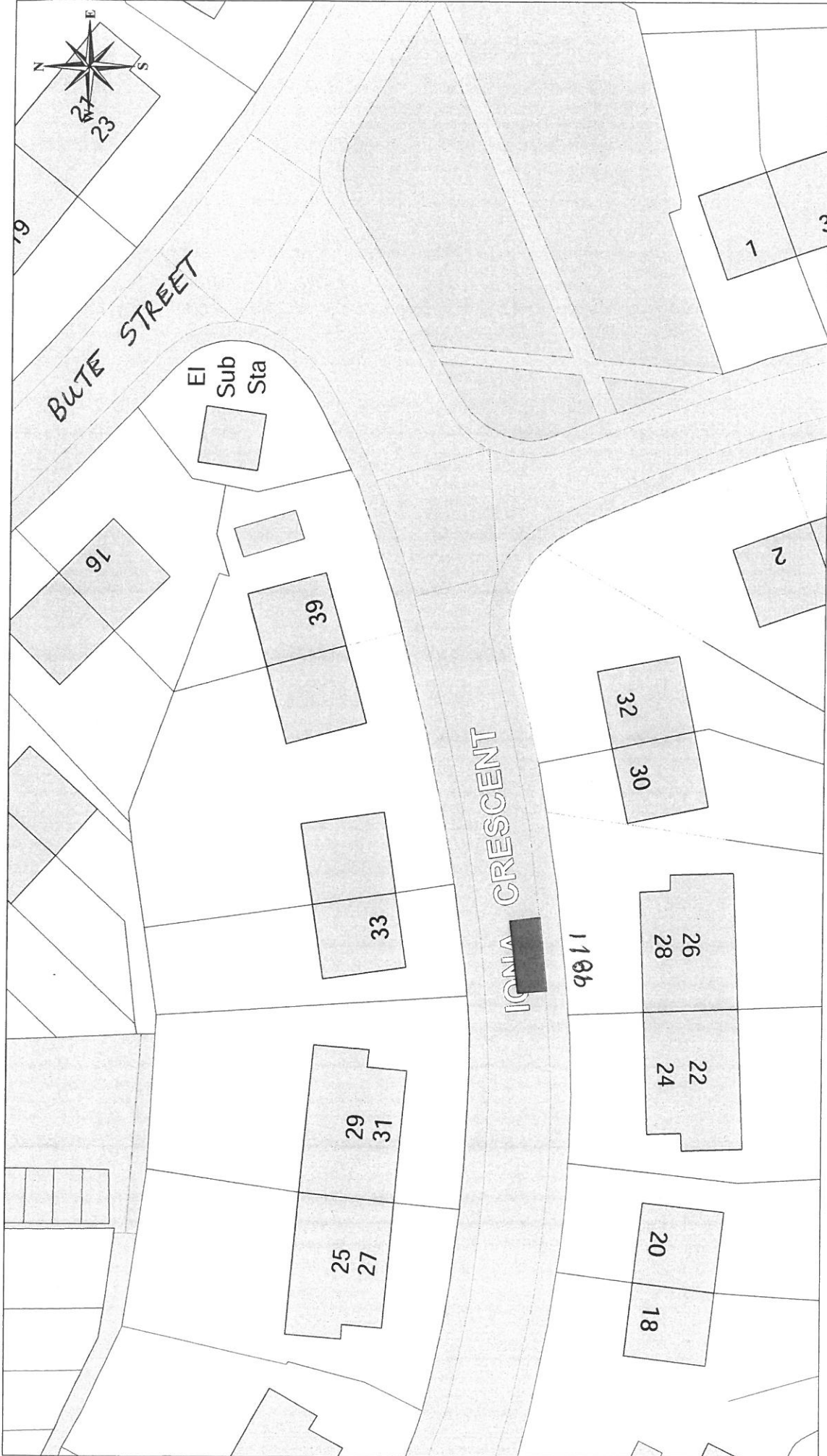

DISABLED PERSONS' PARKING PLACE
 33 IONA CRESCENT, GOUROCK
 PLACE No. 9811 REVOCATION

Scale: 1:500

Inverclyde
 council
 Environmental Services

Regeneration & Environment
 Corporate Director: Aubrey Fawcett

Municipal Buildings
 Clyde Square
 Greenock
 PA15 1LY
 Tel: 01475 712712
 Fax: 01475 712731
 aubrey.fawcett@inverclyde.gov.uk

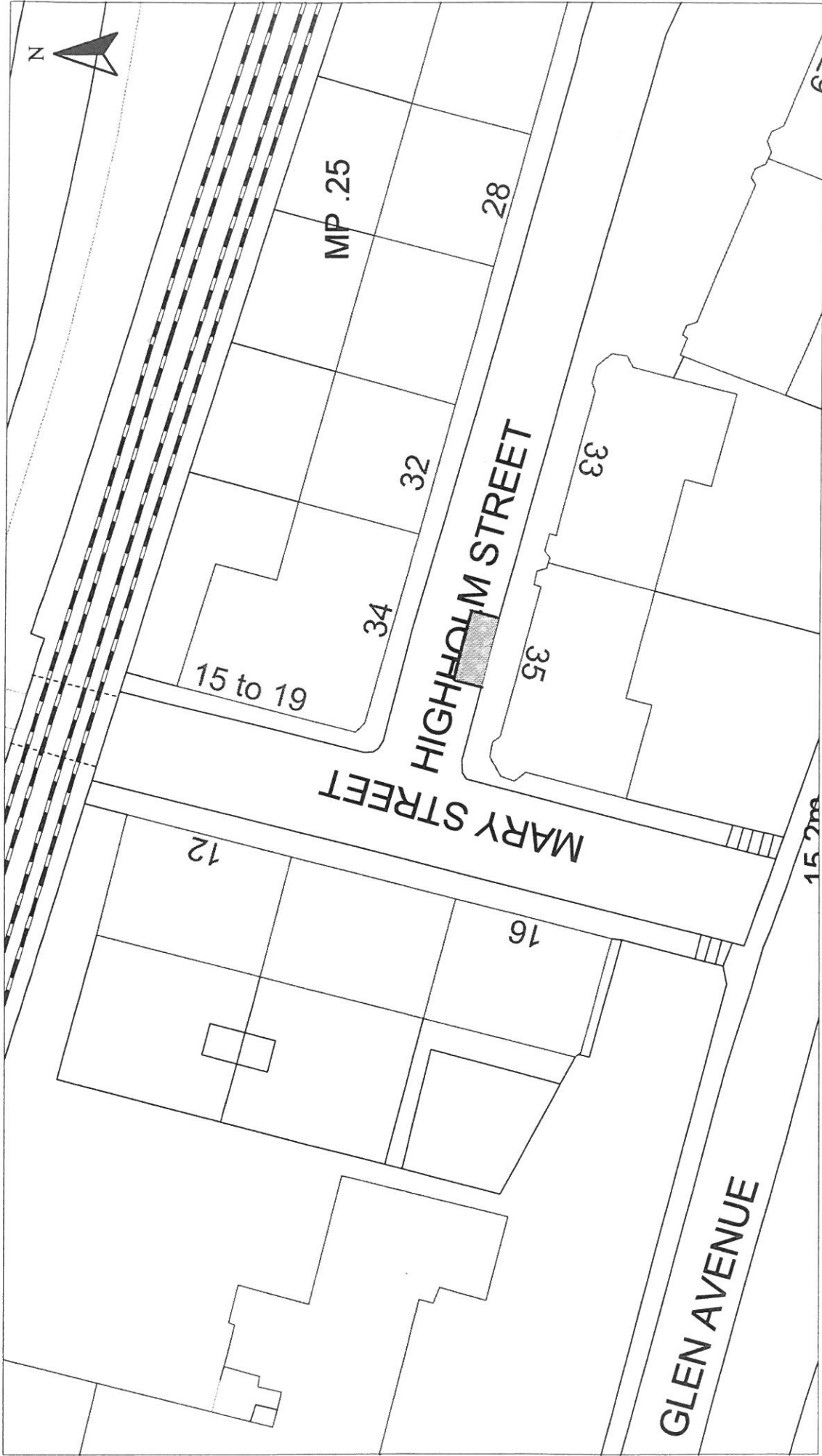

<p>HEAD OF TRANSPORTATION AND ROADS R.J. SMALL B.Sc., C.Eng., M.I.C.E.</p>		<p>Scale : 1:500</p>	<p>Date : MAY 2003</p>
<p>71 EAST HAMILTON STREET GREENOCK, PA15 2UA</p>		<p>Prepared by : R. MACKAY</p>	<p>Checked by :</p>
<p>Disabled Bays</p>	<p>DISABLED PERSONS' PARKING PLACE 35 HIGHHOLM STREET, PORT GLASGOW PLACE No. 0238 REVOCATION</p>	<p>Drawn by : R. MACKAY</p>	<p>Approved by :</p>
		<p>Drawing No. : 19/12</p>	

Reproduced from Ordnance Survey mapping with the permission of the Controller of Her Majesty's Stationery Office. Crown Copyright. Unauthorised reproduction infringes Crown Copyright and may result in prosecution or legal proceedings. Licence No. LA03087L

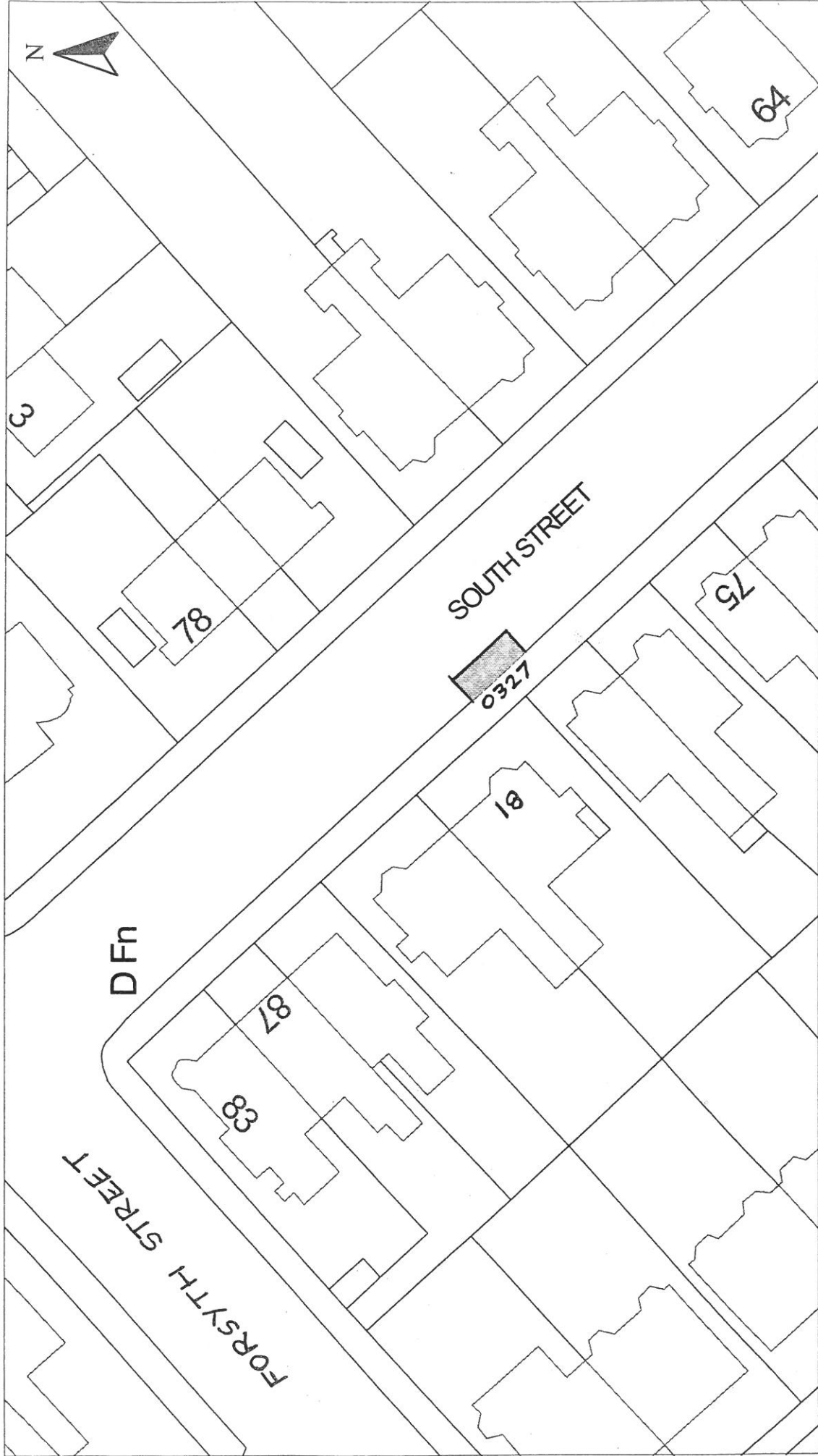

HEAD OF TRANSPORTATION AND ROADS
R.J. SMALL B.Sc., C.Eng., M.I.C.E.
Disabled Bays
71 EAST HAMILTON STREET
GREENOCK, PA15 2UA

Reproduced from Ordnance Survey mapping with the permission of the Controller of Her Majesty's Stationery Office. Crown Copyright. Unauthorised reproduction infringes Crown Copyright and may result in prosecution or legal proceedings.
Licence No. LA03097L

DISABLED PERSONS' PARKING PLACE
81 SOUTH STREET, GREENOCK
PLACE No. 0327 REVOCATION

Scale : 1:500
Prepared by : R. MACKAY
Drawn by : R. MACKAY
Drawing No. :
Date : JULY 2004
Checked by :
Approved by :
File No. : 19/12



<p>Reproduced from Ordnance Survey mapping with the permission of the Controller of Her Majesty's Stationery Office. Crown Copyright. Unauthorised reproduction infringes Crown Copyright and may result in prosecution or legal proceedings. Licence No. LA03097L</p>		<p>Scale : 1:500</p> <p>Date : JULY 2004</p>
<p>HEAD OF TRANSPORTATION AND ROADS R.J. SMALL B.Sc., C.Eng., M.I.C.E.</p>		<p>Prepared by : R. MACKAY</p> <p>Checked by :</p>
<p>71 EAST HAMILTON STREET GREENOCK, PA15 2UA</p>		<p>Drawn by : R. MACKAY</p> <p>Approved by :</p>
<p>Disabled Bays</p>	<p>File No. : 19/12</p>	
<p>DISABLED PERSONS' PARKING PLACE 16 CANMORE CRESCENT, GREENOCK PLACE No. 0429 REVOCATION</p>		

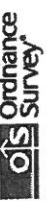

HEAD OF TRANSPORTATION AND ROADS E. McCARRON C.Eng., M.I.C.E.	71 EAST HAMILTON STREET GREENOCK, PA15 2UA	Reproduced from Ordnance Survey mapping with the permission of the Controller of Her Majesty's Stationary Office. Crown Copyright. Unauthorised reproduction infringes Crown Copyright and may result in prosecution or legal proceedings.		Disabled Persons' Parking Place 53 GLAMIS DRIVE, GREENOCK PLACE No. 0511 REVOCATION	
		Licence No. LA03097L 	Scale : 1:500 Prepared by : R. MACKAY Drawn by : R. MACKAY Drawing No. :	Date : DEC 2005 Checked by : Approved by : File No. : 19/12	

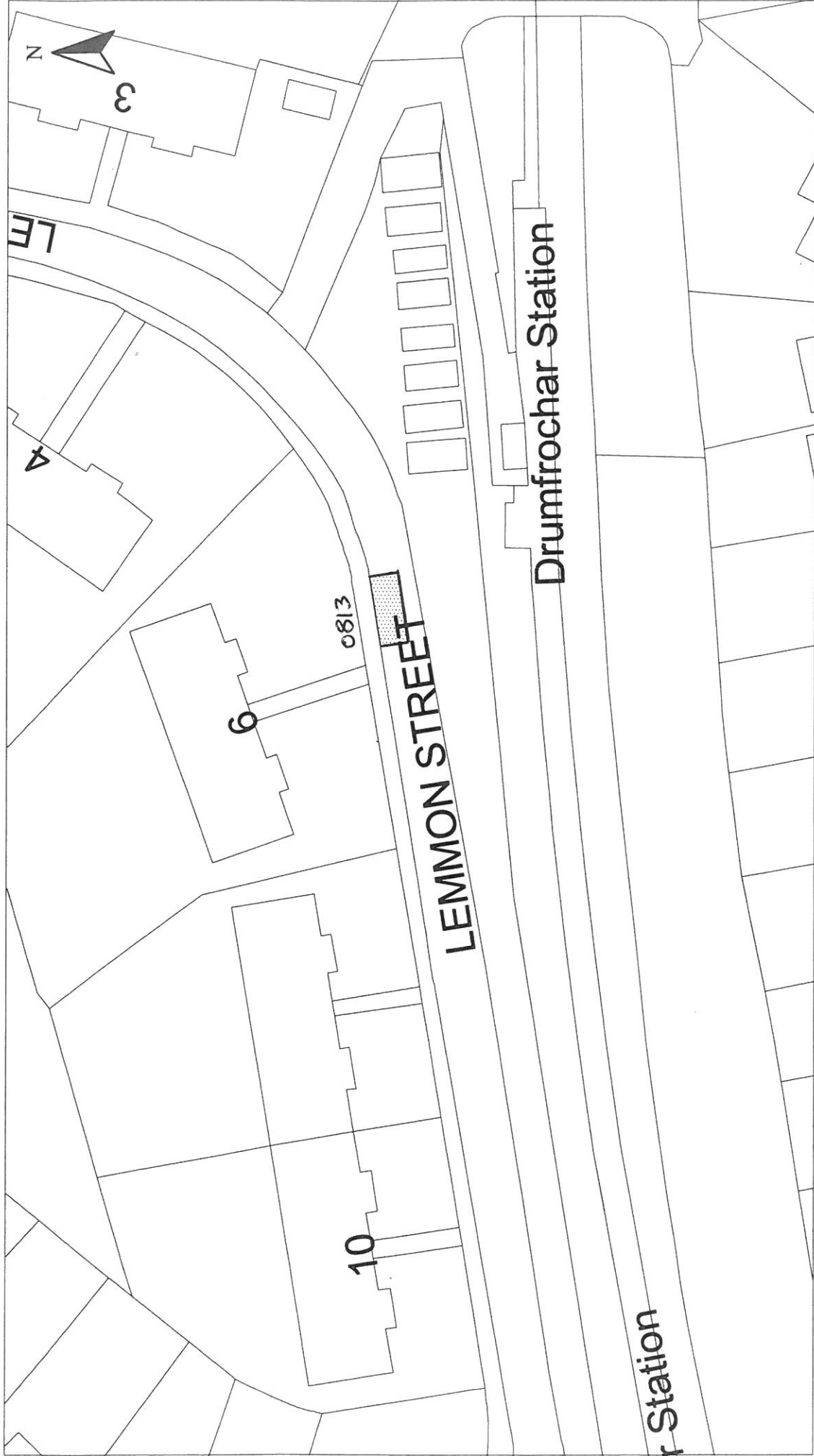

HEAD OF PLANNING, HOUSING AND
TRANSPORTATION :- F. K. WILLIAMSON

Disabled Bays
6 CATHCART SQUARE
GREENOCK, PA15 1LS

Reproduced from Ordnance Survey mapping with the permission
of the Controller of Her Majesty's Stationery Office. Crown
Copyright. Unauthorised reproduction infringes Crown Copyright
and may result in prosecution or legal proceedings.



Licence No. 1000023421
(2008)

DISABLED PERSONS' PARKING PLACE
6B LEMMON STREET, GREENOCK
PLACE No. 0813 REVOCATION

Scale :	1:500	Date :	MAY 2008
Prepared by :	R. MACKAY	Checked by :	
Drawn by :	R. MACKAY	Approved by :	
Drawing No. :		File No. :	19/12



HEAD OF PLANNING, HOUSING AND
TRANSPORTATION :- F. K. WILLIAMSON

Disabled Bays
6 CATHCART SQUARE
GREENOCK, PA15 1LS

Reproduced from Ordnance Survey mapping with the permission
of the Controller of Her Majesty's Stationery Office. Crown
Copyright. Unauthorised reproduction infringes Crown Copyright
and may result in prosecution or legal proceedings.

Licence No. 1000023421
(2008)



DISABLED PERSONS' PARKING PLACE
16 MOFFAT STREET, GREENOCK
PLACE No. 0837 REVOCATION

Scale : 1:500

Prepared by : R. MACKAY

Drawn by : R. MACKAY

Drawing No. :

Date : SEPT 2008

Checked by :

Approved by :

File No. : 19/12

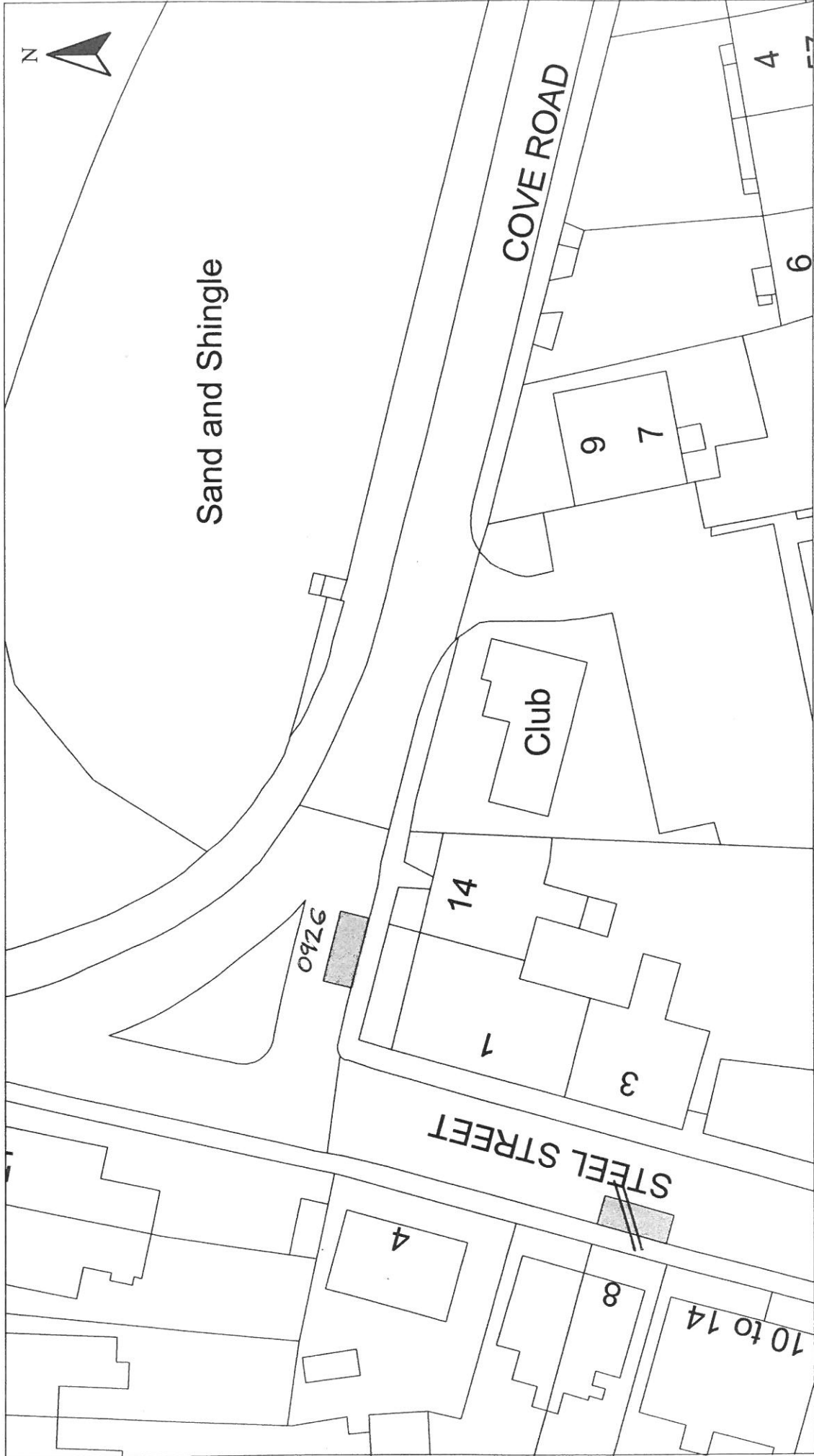

Disabled Bays
HEAD OF SERVICE
ALAN G BARNES MCIWM CEnv
71 EAST HAMILTON STREET
GREENOCK, PA15 2UA

Reproduced from Ordnance Survey mapping with the permission of the Controller of Her Majesty's Stationary Office. Crown Copyright. Unauthorised reproduction infringes Crown Copyright and may result in prosecution or legal proceedings.

 Licence No. LA03097L

DISABLED PERSONS' PARKING PLACE
14 COVE ROAD, GOUROCK
PLACE No. 0926 REVOCATION

Scale : 1:500
 Prepared by : R. MACKAY
 Drawn by : R. MACKAY
 Date : MAY 2009
 Checked by :
 Approved by :
 File No. : 19/12



Scale : 1:500 Prepared by : R. MACKAY Drawn by : R. MACKAY Date : MAY 2010 Checked by : Approved by : File No. : 19/12	
DISABLED PERSONS' PARKING PLACE 204 CUMBERLAND ROAD, GREENOCK PLACE No. 1010 REVOCATION	
Reproduced from Ordnance Survey mapping with the permission of the Controller of Her Majesty's Stationery Office. Crown Copyright. Unauthorised reproduction infringes Crown Copyright and may result in prosecution or legal proceedings. Licence No. LA03097L 	
HEAD OF SERVICE ALAN G BARNES MCIWM CENV	71 EAST HAMILTON STREET GREENOCK, PA15 2JA
Disabled Bays	

Inverclyde
council

ENVIRONMENTAL & COMMERCIAL SERVICES

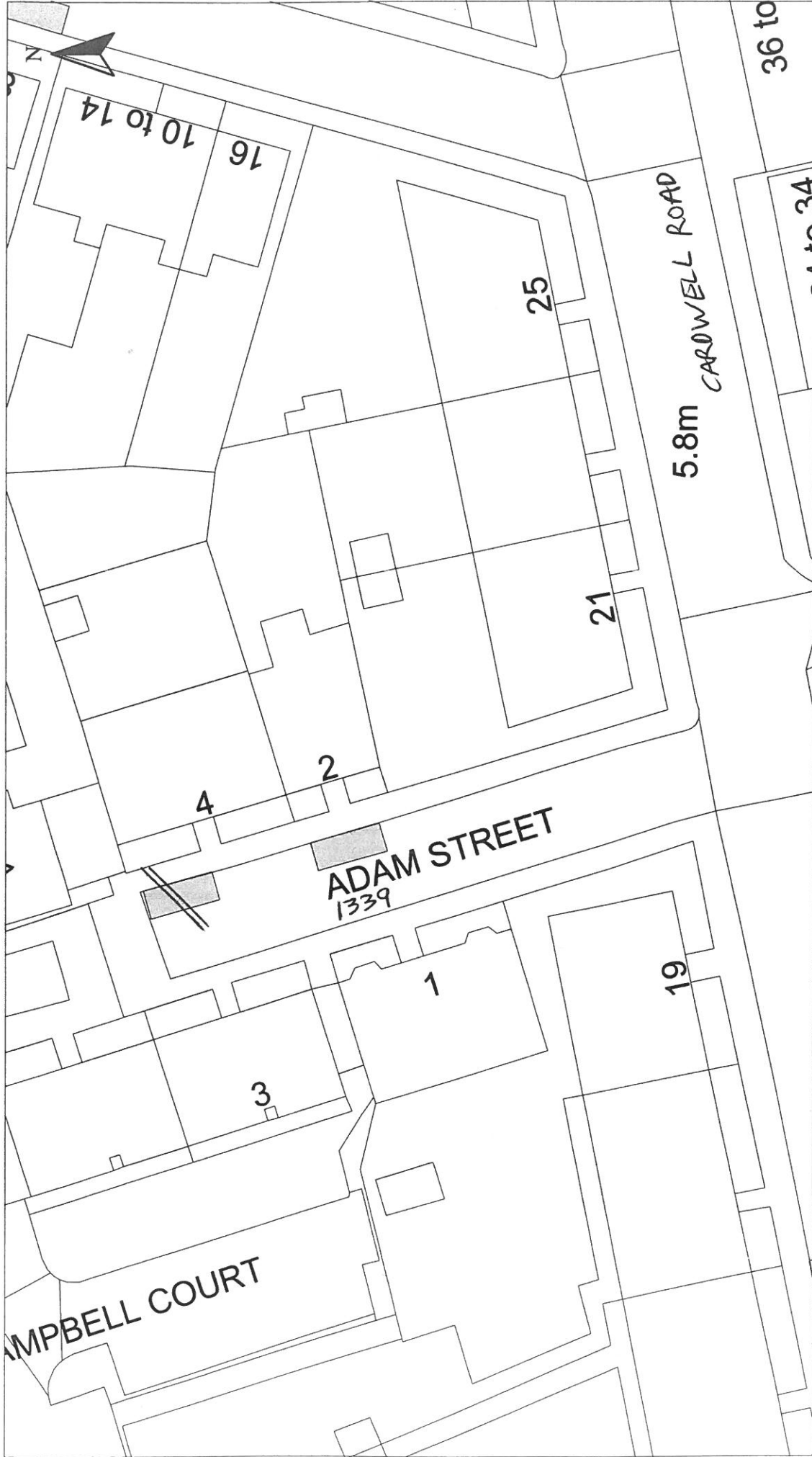

HEAD OF SERVICE
IAN MOFFAT

71 EAST HAMILTON STREET
GREENOCK, PA15 2UA

Disabled Bays

Reproduced from Ordnance Survey mapping with the permission of the Controller of Her Majesty's Stationery Office. Crown Copyright. Unauthorised reproduction infringes Crown Copyright and may result in prosecution or legal proceedings.



OS
Ordnance Survey
Licence No. LA03097L

DISABLED PERSONS' PARKING PLACE
2B ADAM STREET, GOUROCK
PLACE No. 1339 REVOCATION

Scale : 1:500

Prepared by : R. MACKAY

Drawn by : R. MACKAY

Drawing No. :

Date : NOV 2013

Checked by :

Approved by :

File No. : 19/12